

062617

RECEIVED
LARAMIE COUNTY
CHEYENNE, WY.

N 1/4 Cor. Sec. 22 T 18N R 68W
CERTIFIED LAND CORNER RECORDATION

OCT 5 PM 3 00

DESCRIPTION OF CORNER EVIDENCE FOUND, AND ORIGINAL RECORD (IF known)

No EVIDENCE OR REMAINS OF THE ORIGINAL GLO STONE
(14x6x4 GRANITE) WAS FOUND, CALLED THE CORNER LOST
AND SET BY SINGLE PRO RATION.

DESCRIPTION OF MONUMENT AND ACCESSORIES ESTABLISHED
TO PERPETUATE THE ORIGINAL LOCATION OF THIS CORNER:

Set A 30"x 5/8" REBAR WITH CORPS OF ENGINEERS BRASS CAP,
SET FLUSH AND RAISED A MOUND OF STONE. SET REF. MONUMENTS
AS SHOWN BELOW.

JUNE 23 1989

SKETCH, WITH COURSE AND DISTANCE TO ADJACENT CORNER IF DETERMINED IN THIS SURVEY.
(May Sketch or Paste Reproduction on Reverse Side.)

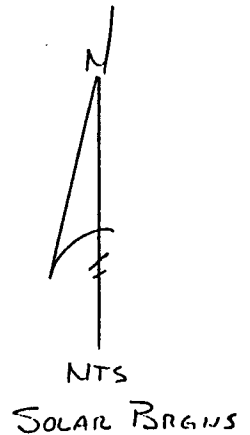
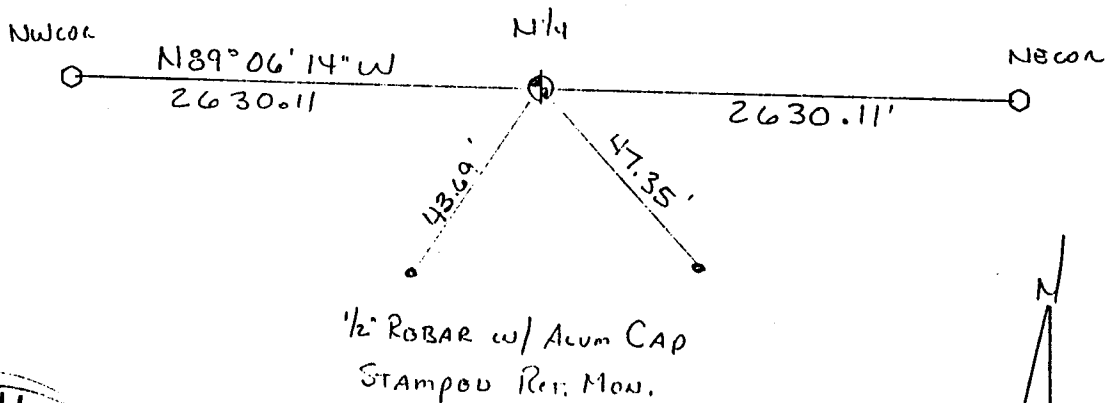

I, Wallace C. Muscott certify that I have carefully performed or reviewed the work done on the diagrammed corner as reported on this recordation form and approve the same.

Wallace C. Muscott 3830
Signature of Surveyor Registration No.

STATE OF WYOMING,
Office of Clerk and Recorder,
County of _____

This "corner record" was filed for record on the _____ day of _____, 19____, was noted on the cross-index plat and is assigned page No. _____, in book No. _____.

County Official			
Cross Index No. <u>N-15</u>	T. <u>18N</u>	R. <u>68W</u>	Mer. <u>6th</u>
_____	T. _____	R. _____	Mer. _____
_____	T. _____	R. _____	Mer. _____
_____	T. _____	R. _____	Mer. _____
_____	T. _____	R. _____	Mer. _____
_____	T. _____	R. _____	Mer. _____